

A MASSIVE DARK-MATTER-LESS GALAXY



Universidad de Valladolid



instituto de astrofísica
e ciências do espaço

Fernando
Buitrago



Proyecto PID2023-150393NB-I00 financiado por
MICIU/AEI



GEELSBE²

Galaxy Edges and Euclid in the Low Surface Brightness Era

Hidrodynamical
simulations tell us
that the lack of
dark matter is the
result of multiple
pericentre
passages, no need
to advocate exotic
Physics

Contreras-
Santos+24

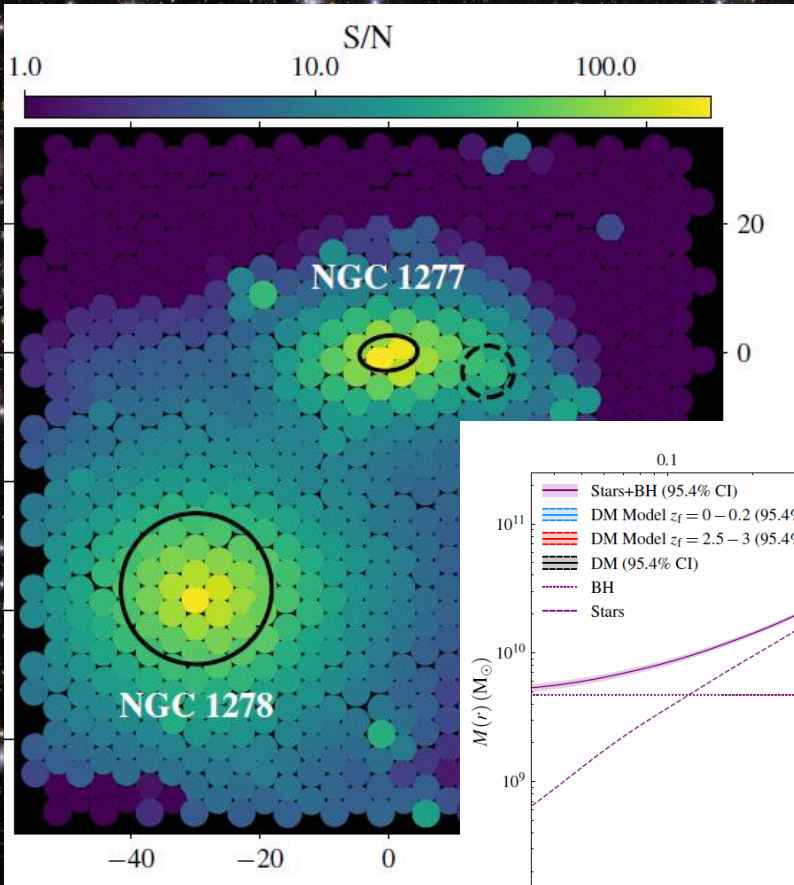

Anisotropic
Jeans modelling
($f_{DM} < 7\%$ within
5 effective radii)

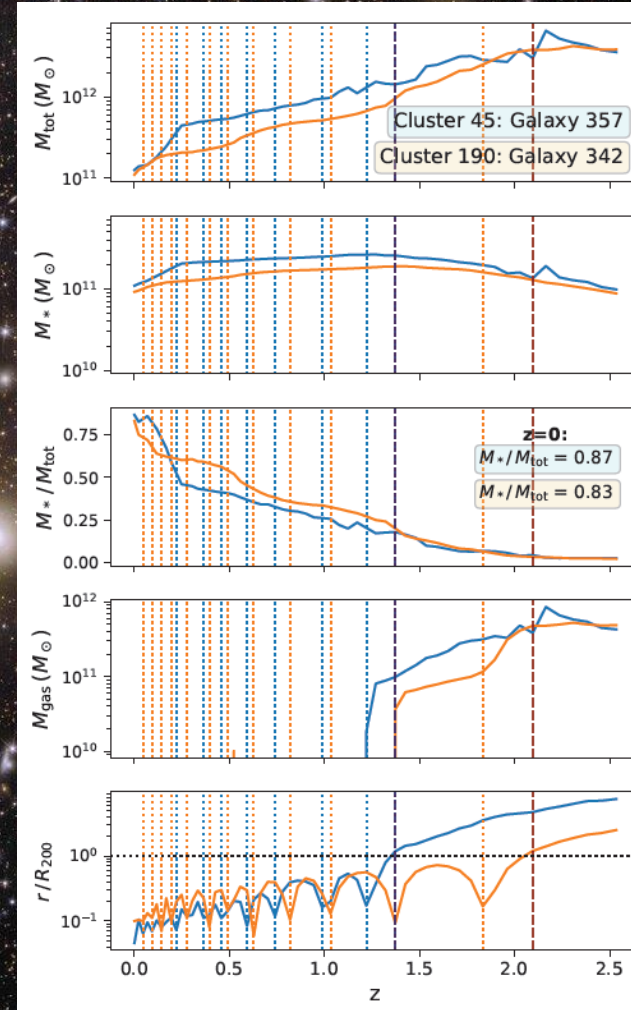
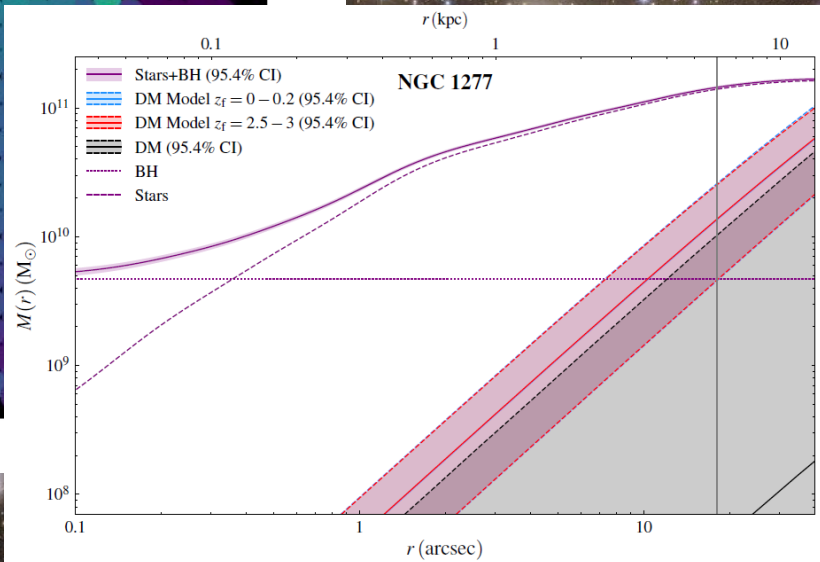

Comerón+23